Office municipal d'habitation de Montréal

Organigramme

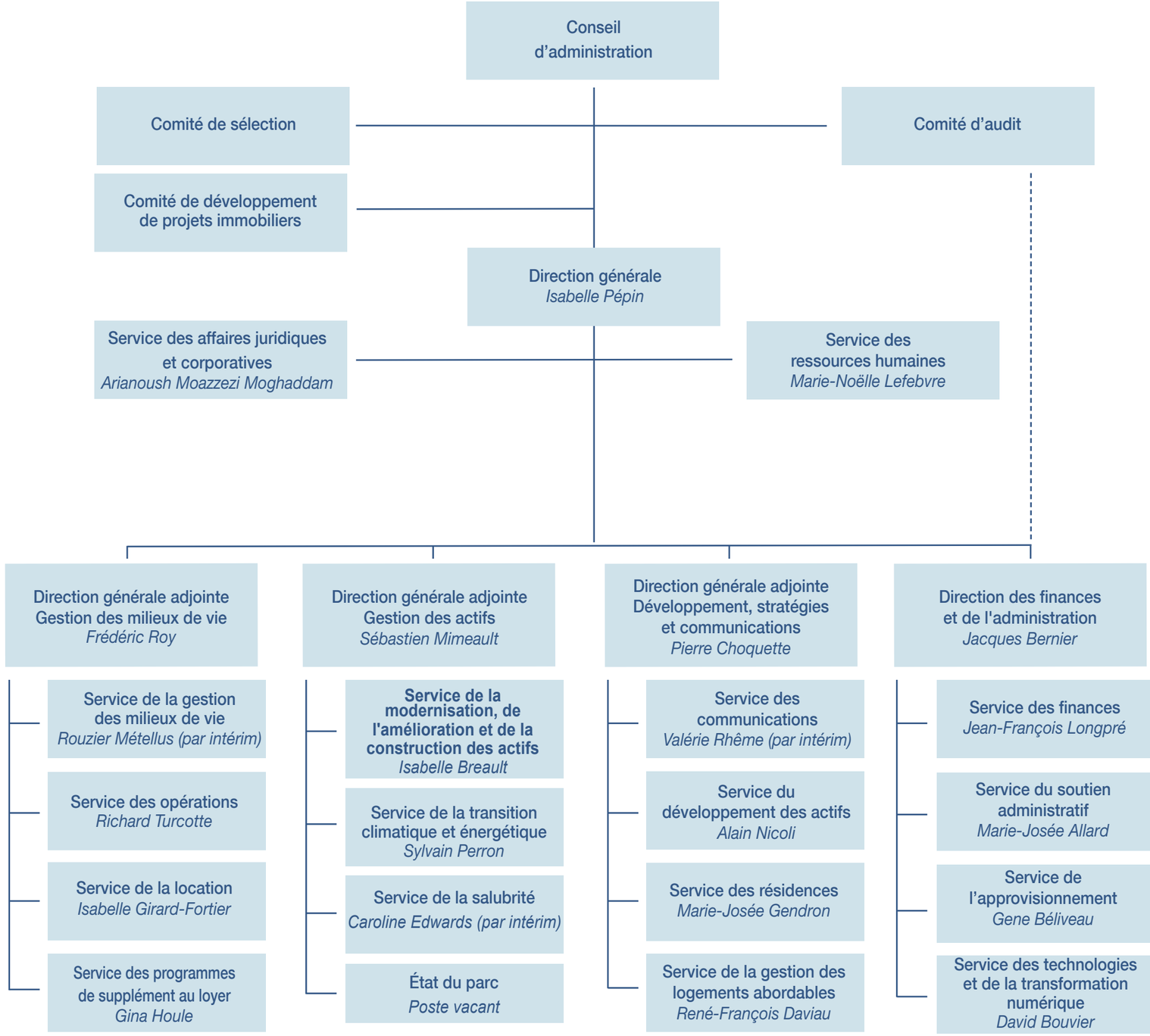

1er mars 2025